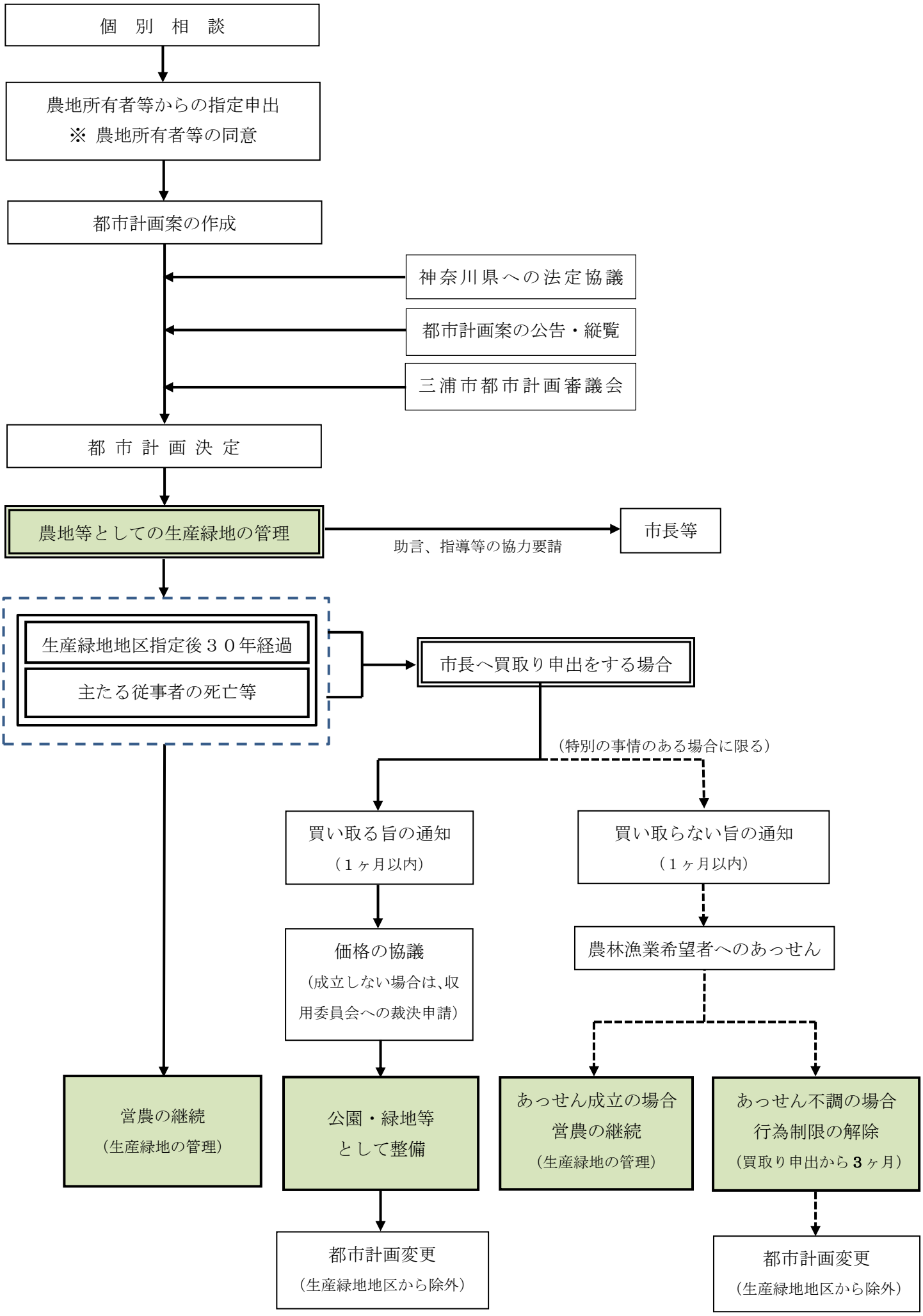◆生産緑地地区制度の仕組み◆